sub-conscious-lee

C
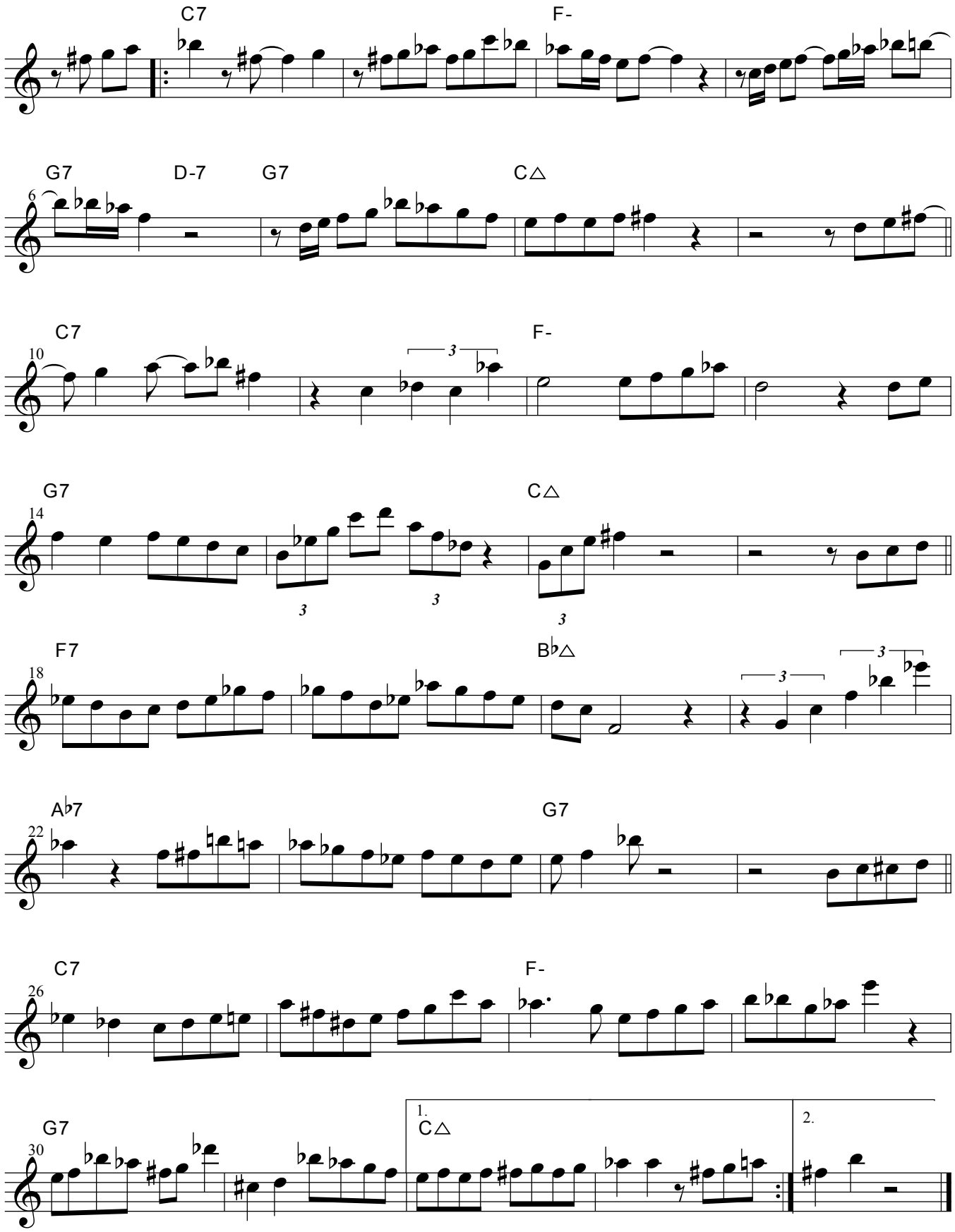
konitz