Bb

# Background Music
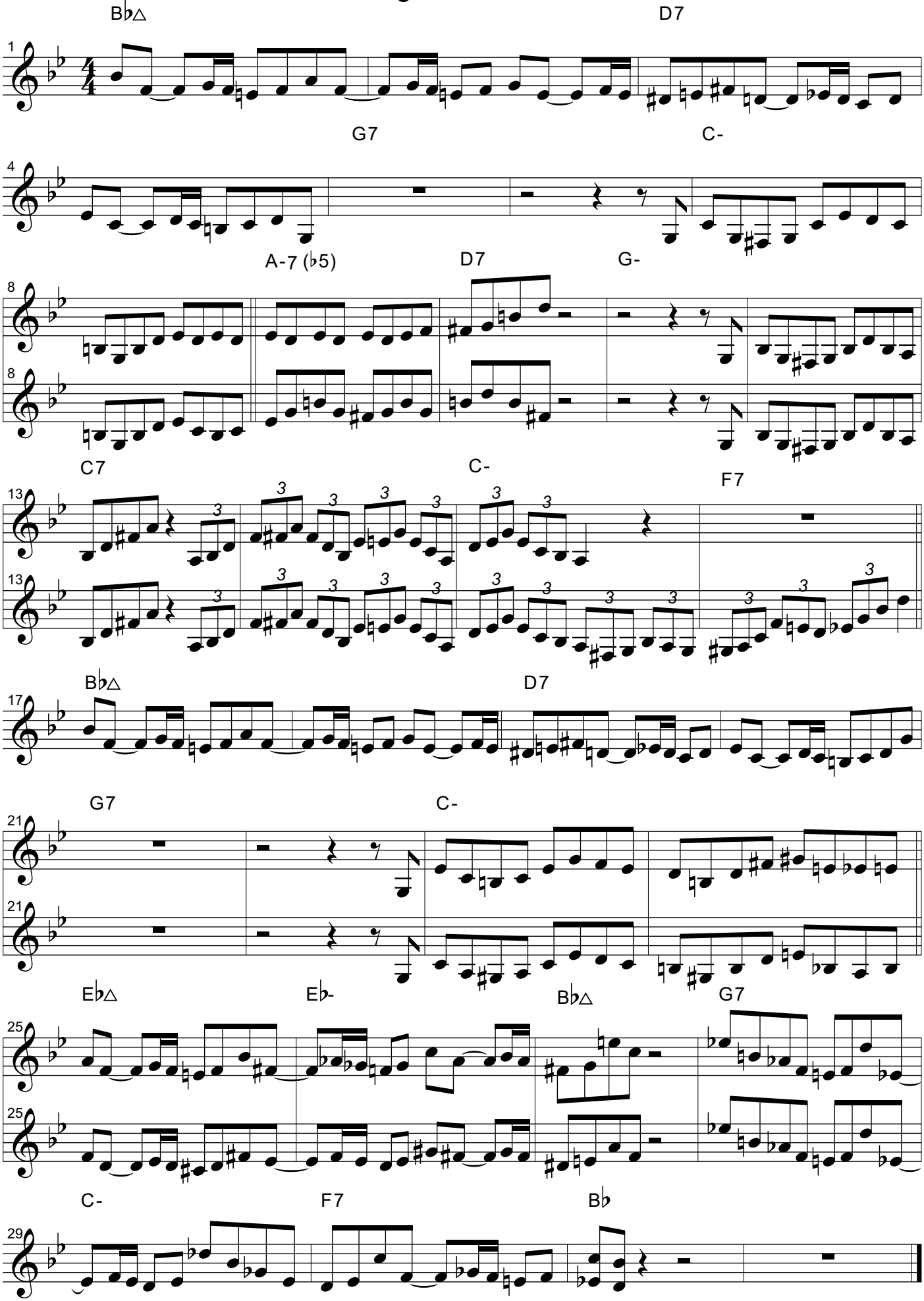
Warne Marsh